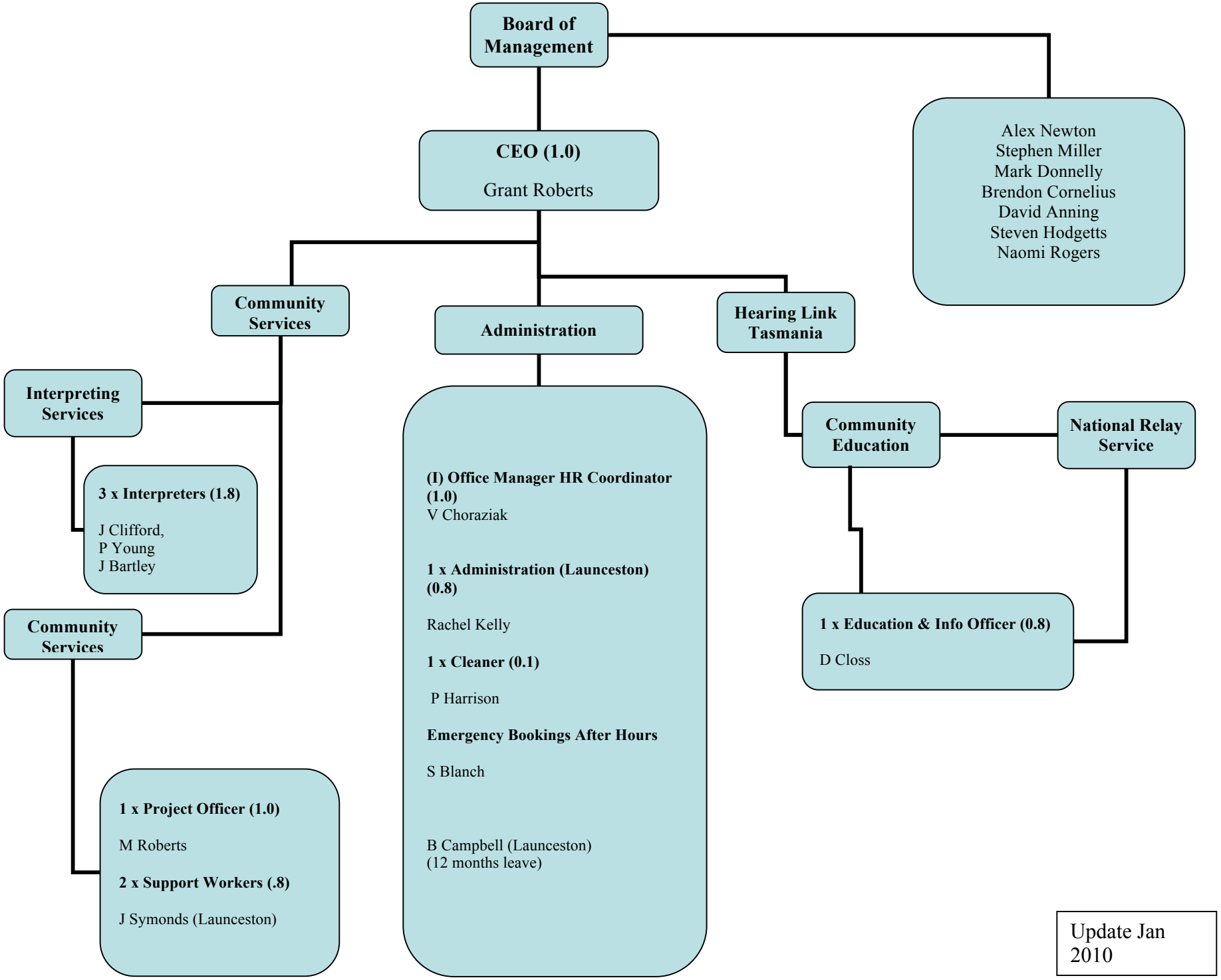
Board of Management
Alex Newton
Stephen Miller
Mark Donnelly
Brendon Cornelius
David Anning
Steven Hodgetts
Naomi Rogers
CEO (1.0)
Grant Roberts
Community Services
Administration
Hearing Link Tasmania
Interpreting Services
3 x Interpreters (1.8)
J Clifford,
P Young
J Bartley
Community Services
1 x Project Officer (1.0)
M Roberts
2 x Support Workers (.8)
J Symonds (Launceston)
(I) Office Manager HR Coordinator (1.0)
V Choraziak
1 x Administration (Launceston) (0.8)
Rachel Kelly
1 x Cleaner (0.1)
P Harrison
Emergency Bookings After Hours
S Blanch
B Campbell (Launceston)
(12 months leave)
Community Education
National Relay Service
1 x Education & Info Officer (0.8)
D Closs
Update Jan 2010